

LOT 16, BLOCK 2, ROVANG INDUSTRIAL PARK ADDITION TO THE CITY OF BRANDON,
MINNEHAHA COUNTY, SOUTH DAKOTA

ROVANG

TRACT 1

S1/4 COR.
22-102-48
(CHISELED 'X')

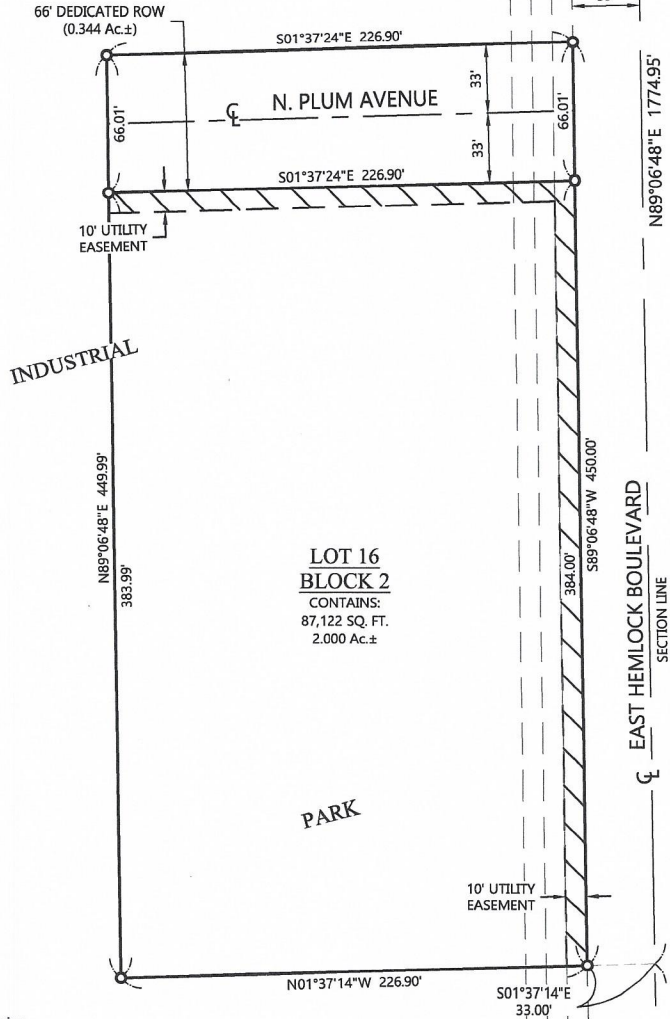

Subject to a Right-of-Way Easement favoring
Sioux Valley-Southwestern Electric over the
SW 1/4 of Section 22-102-48.
(BK. 236 of Misc., PG. 503)

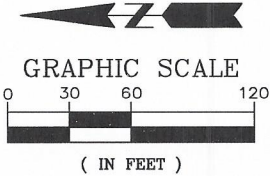

Notes:
The bearing system for this plat is based on the UTM Zone 14 North.

This plat was prepared without the benefit of a title commitment.

Legend

- - Denotes 5/8 inch by 18 inch rebar set and marked by License No. 6250
- - Denotes found monument
- × - Set chiseled 'X'

TRACT 1

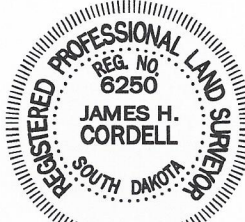
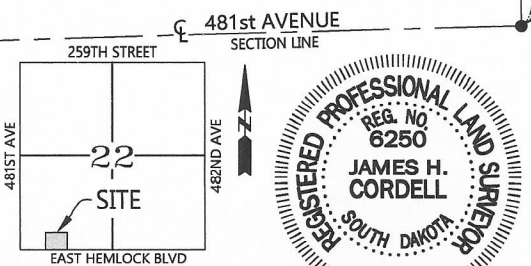

Total Area Surveyed:
2.344 Acres±

